PART OF N.E. 1/4

SECTION 8, T.6N.,R.1W., S.L.B.&M.

IN OGDEN CITY AND WEBER COUNTY

TAXING UNIT: 17,25

SCALE 1" = 50'

SEE PAGE 27–1

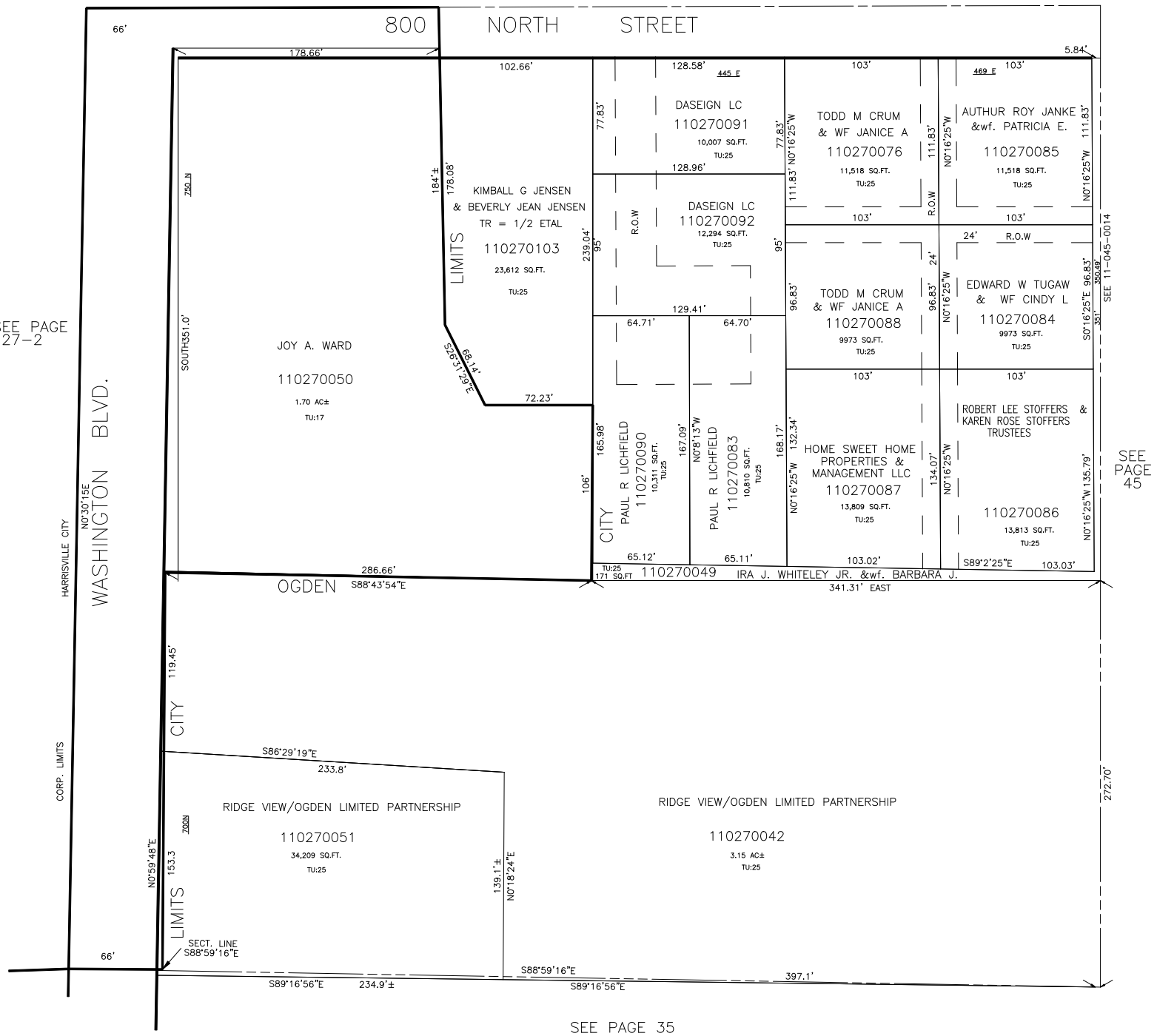

SEE PAGE 35